

NOTE: NORTH IS BASED ON A SURVEY AND PLAT.
BY DWIGHT R. WILES, DATED JULY 1997,
OF PARCEL I.D.#500-0360-425,
O.R. VOL. 7525, PAGE 1373, AND 1374.

100 0 100 200 300
GRAPHIC SCALE - FEET

REFERENCE DOCUMENTS USED:
DEEDS AS SHOWN.
SURVEYS:

BY GEORGE ARMSTRONG, DATED APRIL 21, 1989.
BY DWIGHT R. WILES, DATED OCTOBER 1987.
BY DWIGHT R. WILES, DATED JULY 1997.
BY MCGILL SMITH PUNSHON, INC. DATED FEBRUARY 8, 2005.
TURPIN HILLS SUBDIVISION, SECTION 7, PB.224, PG.44 & 45.
TURPIN HILLS SUBDIVISION, SECTION 4, R.L. PB.7, PG.69 THRU 75.
MERCERS POINT SUBDIVISION, PB.398, PG.25.
BERKELEYWOOD SUBDIVISION, PB.145, PG.29.
AUDITOR'S TAX MAP BK.500, PAGE 360.

OCCUPATION GENERALLY FITS SURVEY.

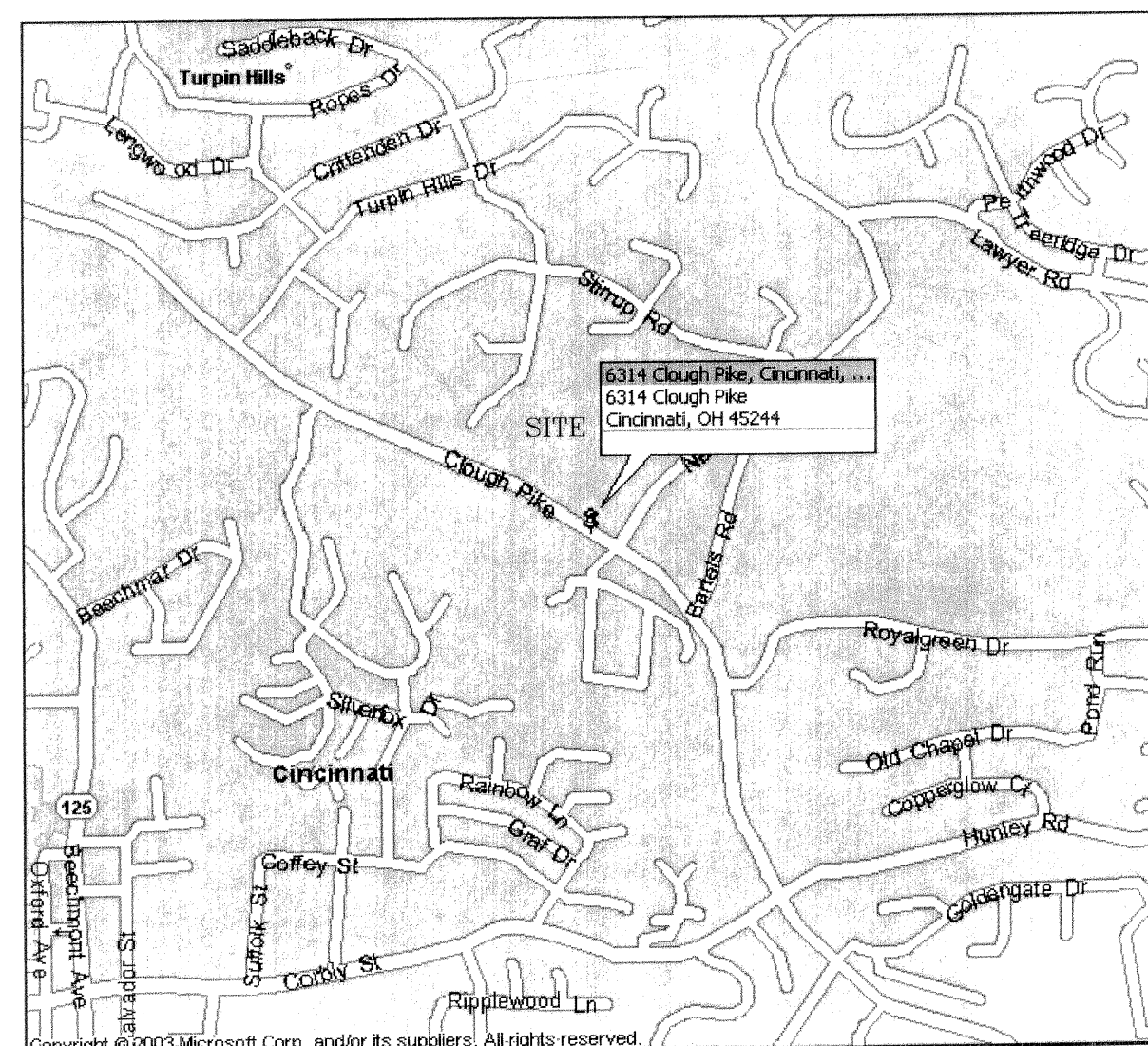

VICINITY - MAP
N.T.S.

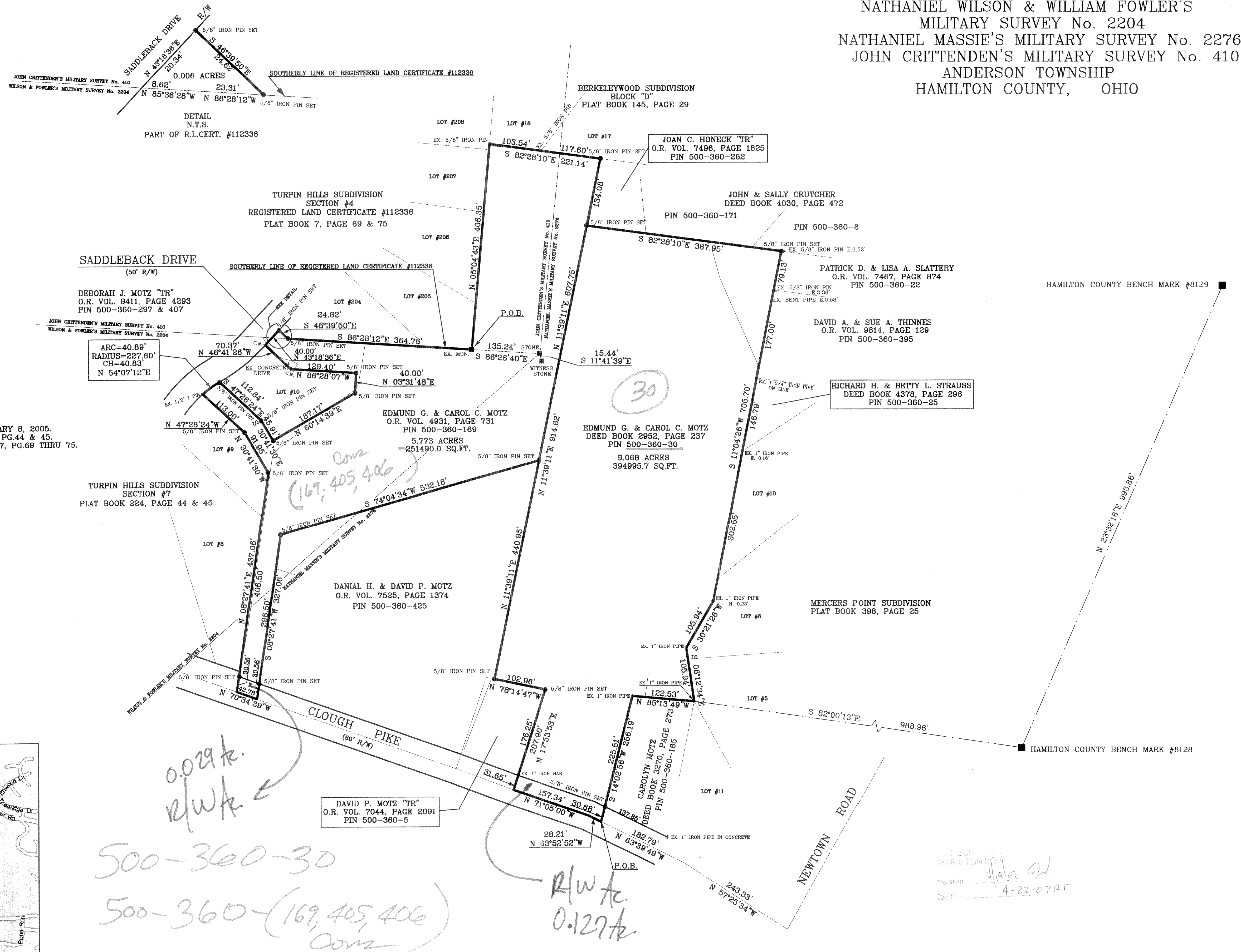

NATHANIEL WILSON & WILLIAM FOWLER'S
MILITARY SURVEY No. 2204
NATHANIEL MASSIE'S MILITARY SURVEY No. 2276
JOHN CRITTENDEN'S MILITARY SURVEY No. 410
ANDERSON TOWNSHIP
HAMILTON COUNTY, OHIO

PLAT OF SURVEY

SURVEY FOR
EDMUND G. & CAROL C. MOTZ
6314 CLOUGH PIKE
CINCINNATI, OHIO 45244

LANSDALE SURVEYING, INC.
1008 MAIN STREET - (ST. RT. 28)
MILFORD OHIO, 45150 PHONE (513) 831-9970

DRAWING NUMBER
DATE: NOV. 2006
DRAWN BY: JSO
SCALE: 1"=100'
SHEET 1 OF 1

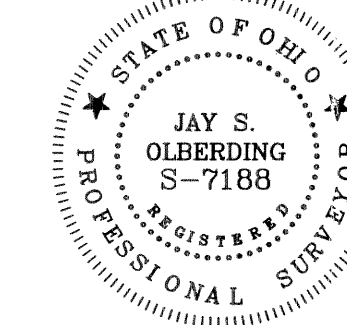

Jay S. Olberding P.S.
JAY S. OLBERDING P.S.
OHIO PROFESSIONAL SURVEYOR #S-7188